

FORM NO 1.

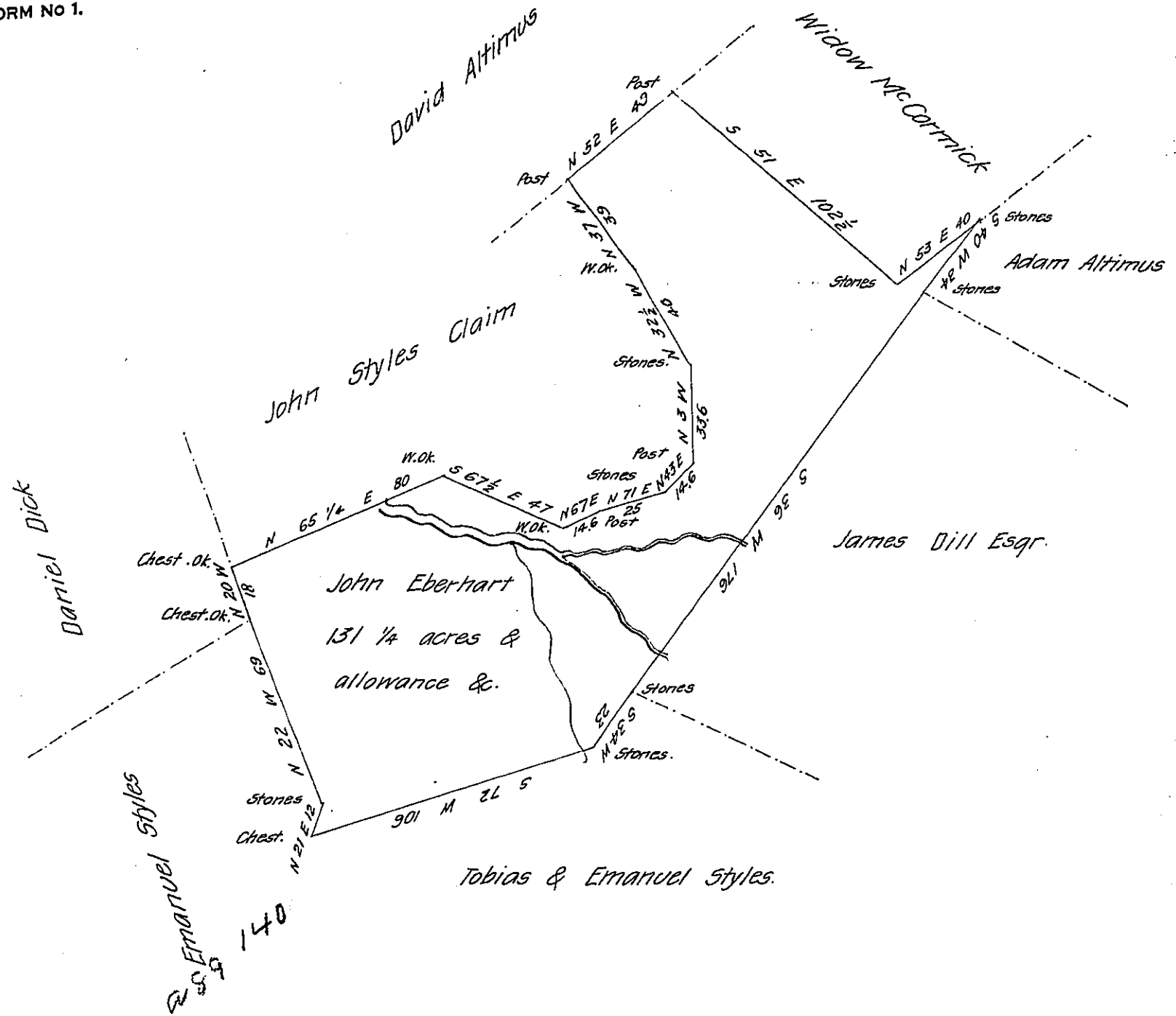

Surveyed March 10th 1866 to John Eberhart the above described tract of land situate in Brushvalley Township Indiana County Containing One hundred and thirty one acres and forty perches and Allowance of Six per Cent. for Roads &c. including an Improvement and actual settlement thereon Now bounded as above described in pursuance of a Warrant dated 27th February 1866 granted to the aforesaid John Eberhart

Thompson Mc Crea.

Co. Surveyor.

Hon^{ble} James P. Barr.

Surveyor General.

IN TESTIMONY that the above is a copy of the original remaining on file in the Department of Internal Affairs of Pennsylvania, made conformably to an Act of Assembly approved the 16th day of February, 1833, I have hereunto set my Hand and caused the Seal of said Department to be affixed at Harrisburg, this twenty ninth day of January 1908

Henry Fowler
Secretary of Internal Affairs.